

TIONS/

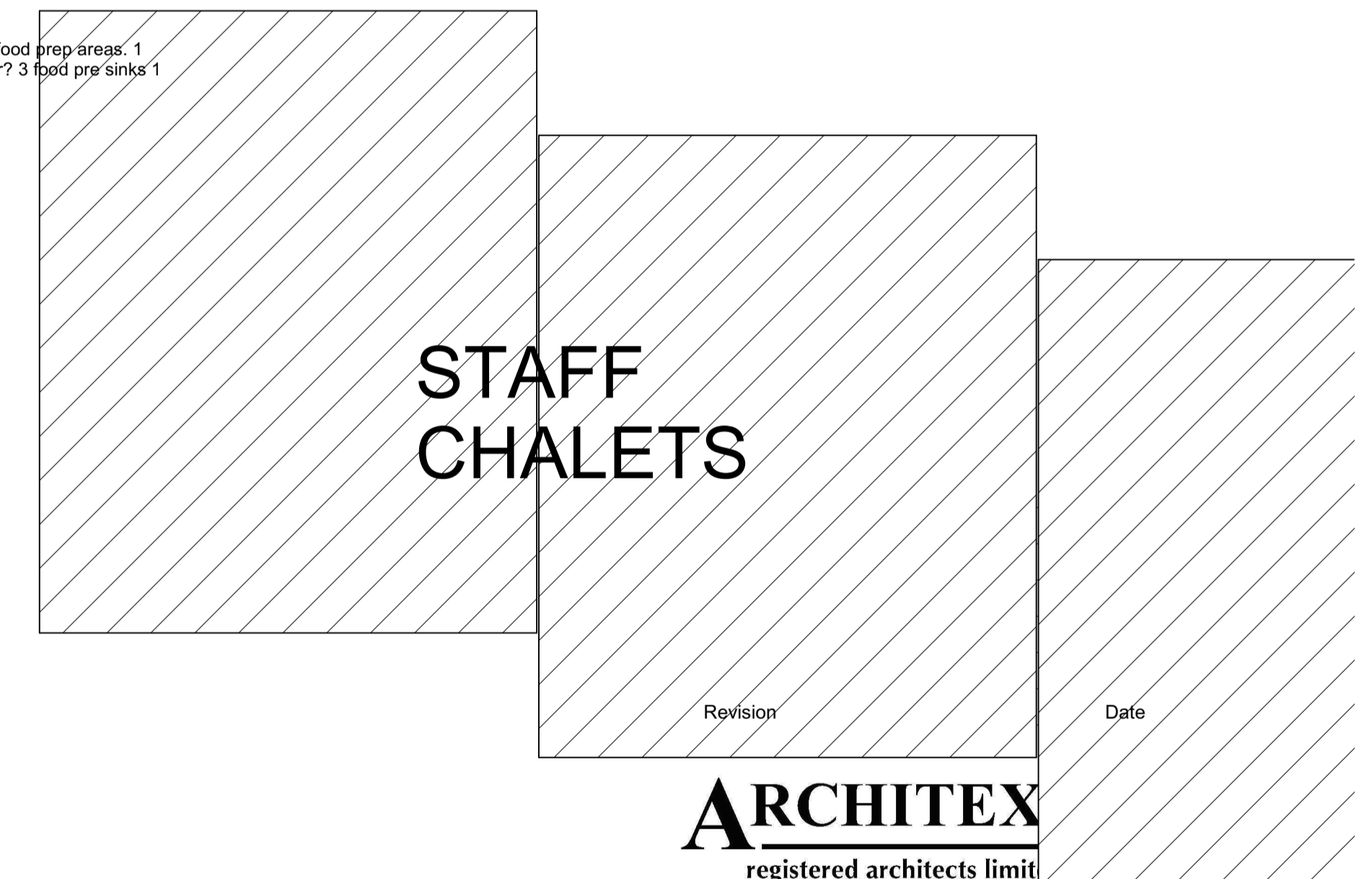
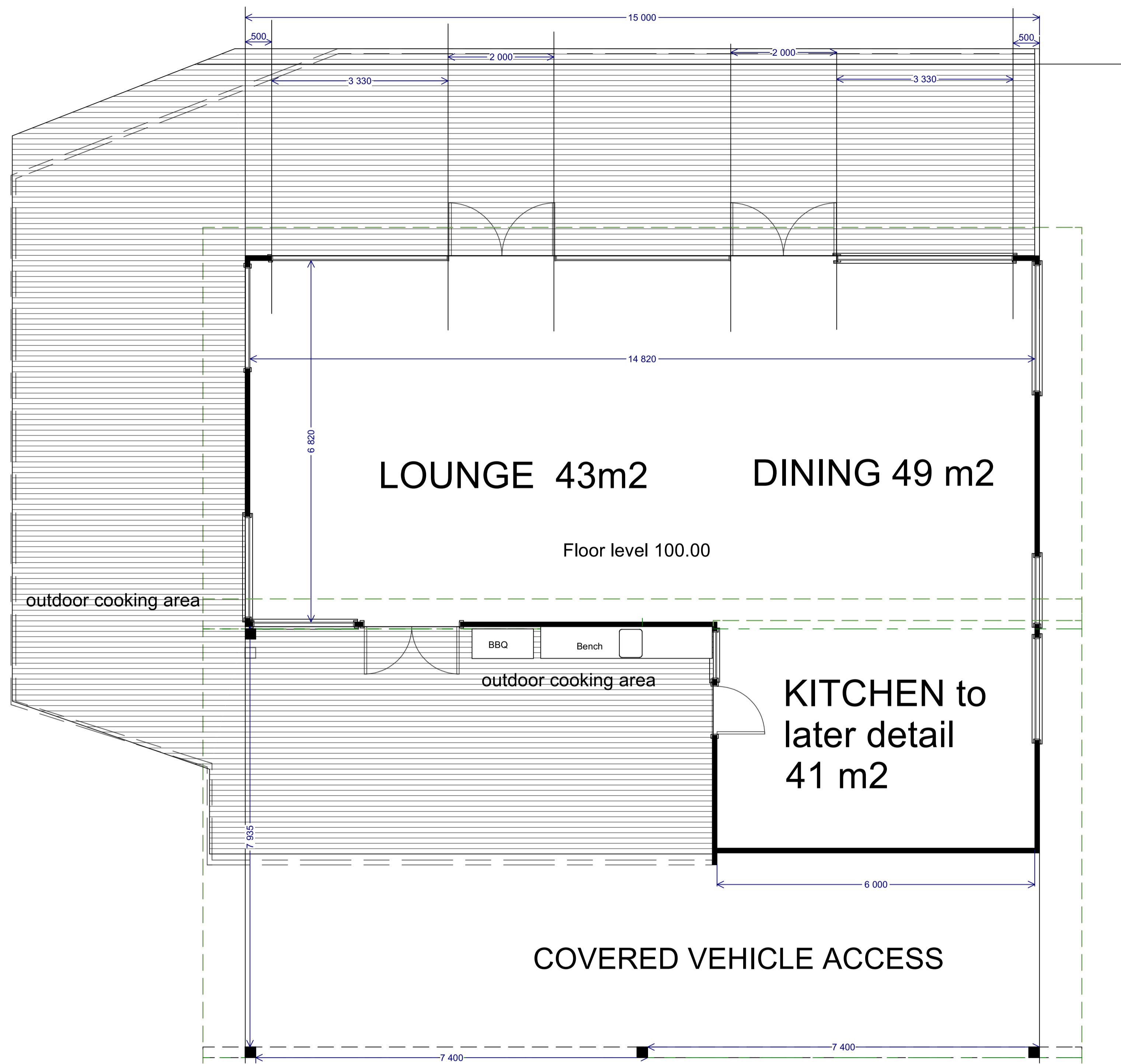

**PROPOSED FIELD CENTRE ON TIRITIRI MATANGI ISLAND FOR SOTM**

PO Box 78 046 Grey Lynn Auckland 1245  
 Phone (09) 3789005  
 email:john@architex.co.nz  
 Drawn JG

DATE DRAWN Feb 2017  
**Issue: PRELIMINARY ONLY NOT FOR CONSTRUCTION**

DATE PRINTED March 21 2017

File Ref 17744 Prelim  
 Sheet No. A100  
 Sheet Title



**PROPOSED FIELD CENTRE ON TIRITIRI MATANGI  
ISLAND FOR SOTM**

Revision	Date

**ARCHITEXT**  
registered architects limited

PO Box 78 046 Grey Lynn Auckland 1245  
Phone (09) 3789005  
email:john@architext.co.nz  
Drawn JG

DATE DRAWN Feb 2017  
**Issue: PRELIMINARY ONLY NOT FOR  
CONSTRUCTION**

DATE PRINTED March 21 2017

File Ref 17744 Prelim  
Sheet No. A200  
Sheet Title

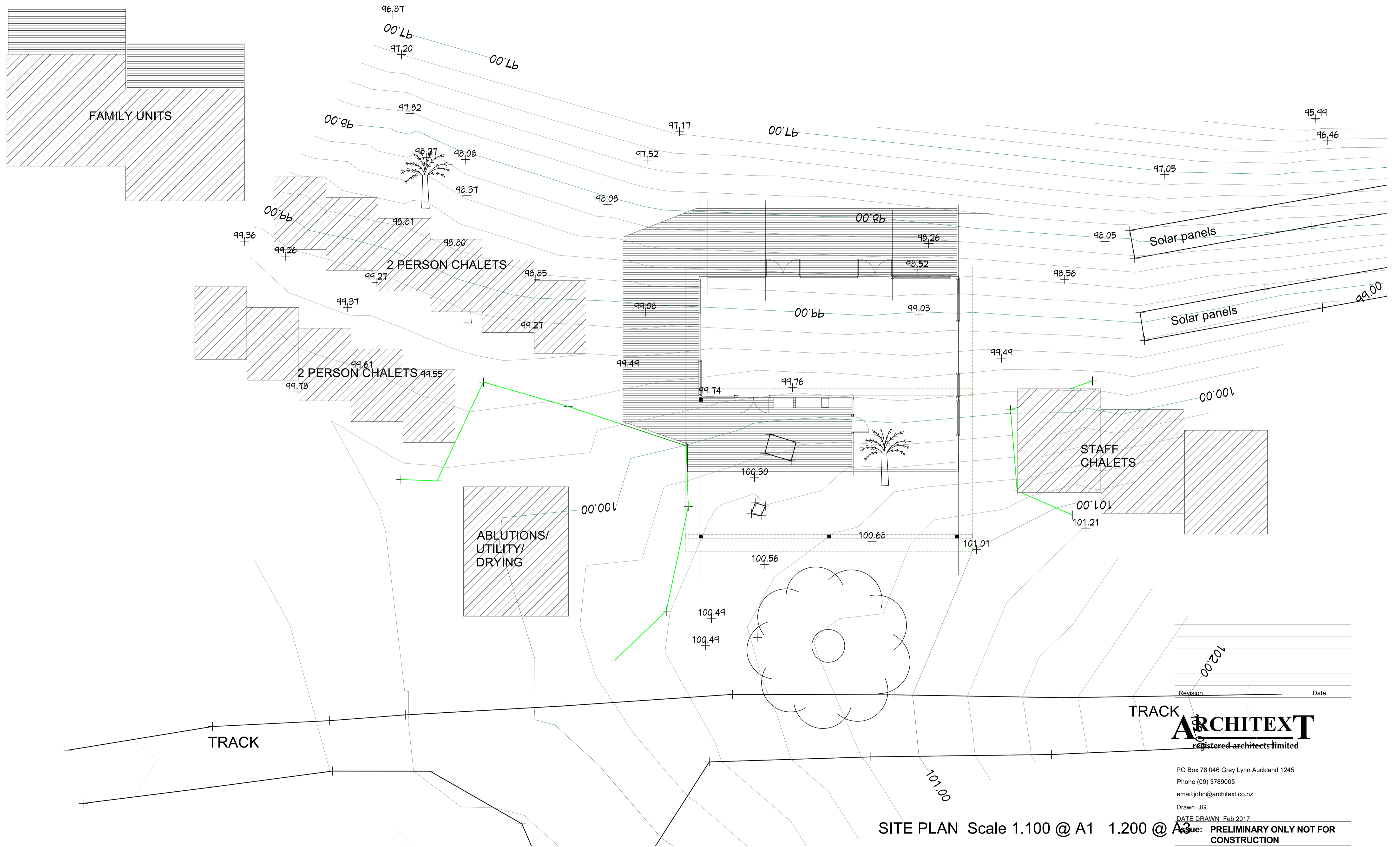

**PROPOSED FIELD CENTRE ON TIRITIRI MATANGI ISLAND FOR SOTM**